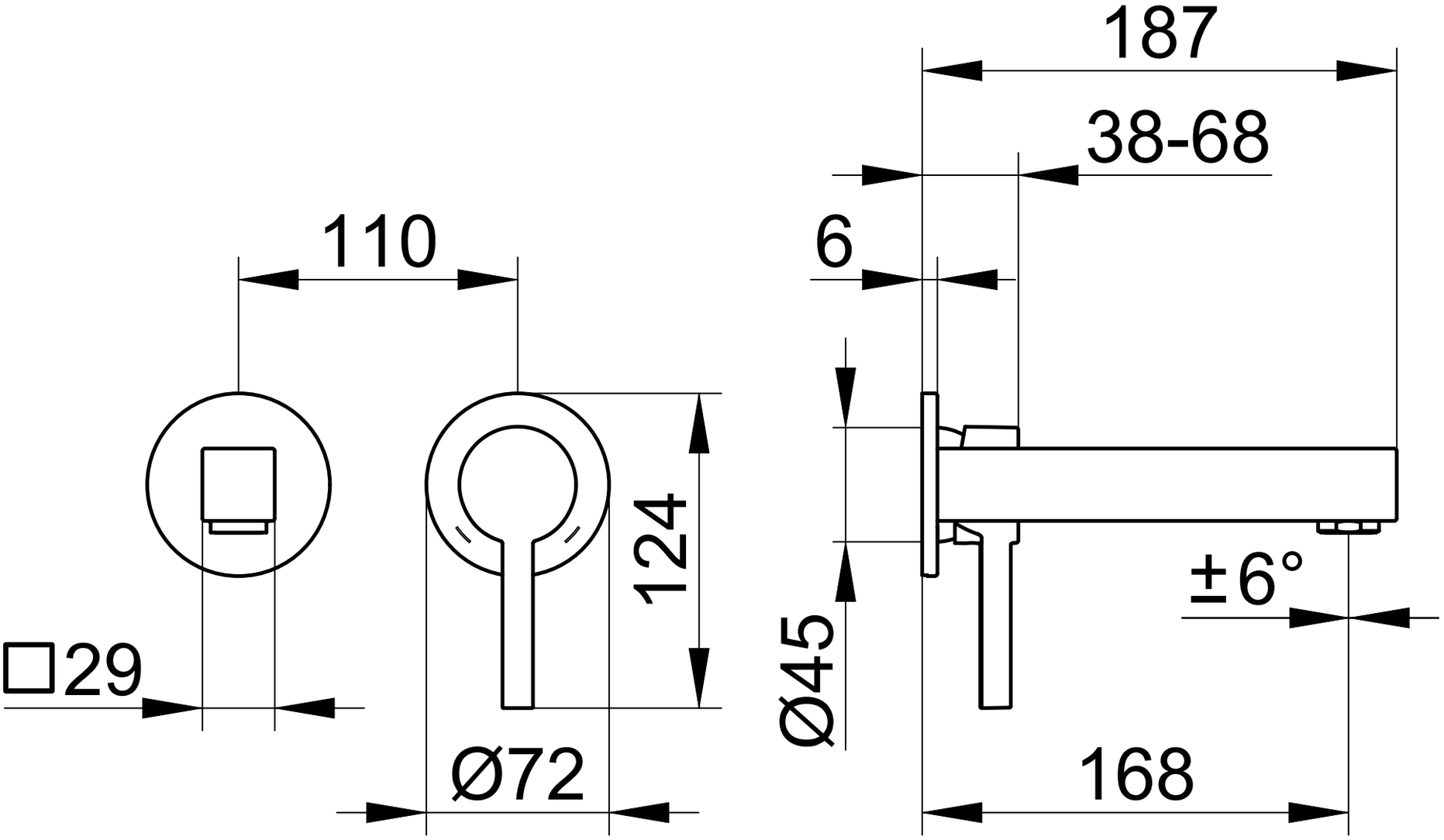
187
38-68
6
110
124
±6°
□29
Ø45
Ø72
168